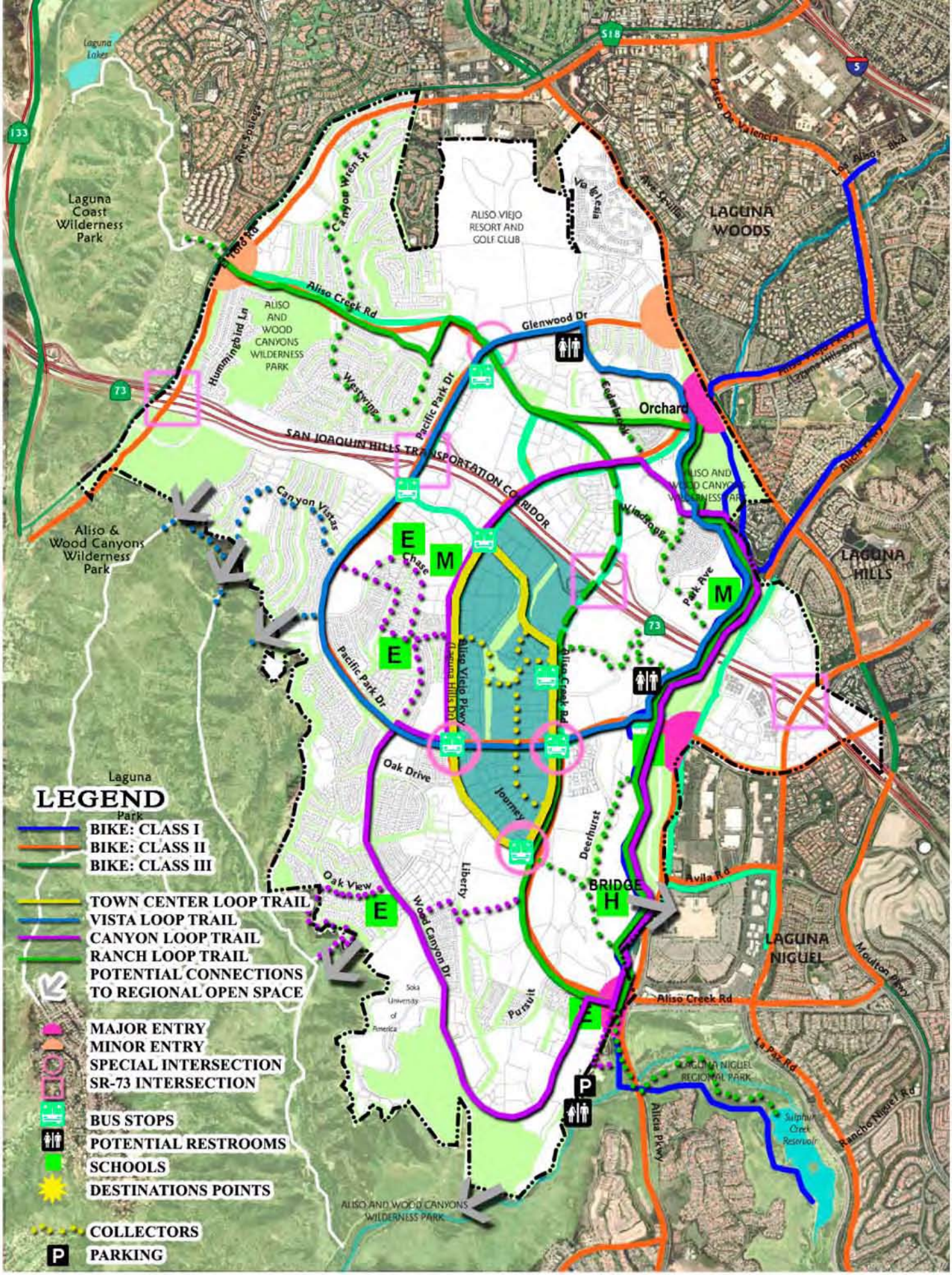


CONCEPTUAL MASTER PLAN
Approved Master Plan 2006